

## Installation Instructions

Toner Cartridge for use in  
 Kyocera Mita TASKALFA 400ci, TASKALFA 500ci,  
 TASKALFA 552ci Digital Copier/Printers

INSTRUCCIONES DE INSTALACIÓN  
 INSTRUCTIONS D'INSTALLATION  
 INSTALLATIONSANLEITUNG  
 ISTRUZIONI PER L'INSTALLAZIONE  
 INSTRUÇÕES DE INSTALAÇÃO

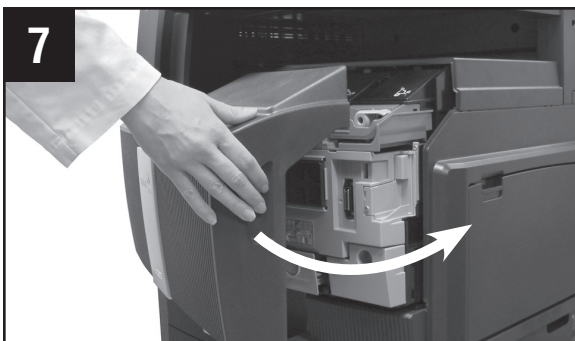
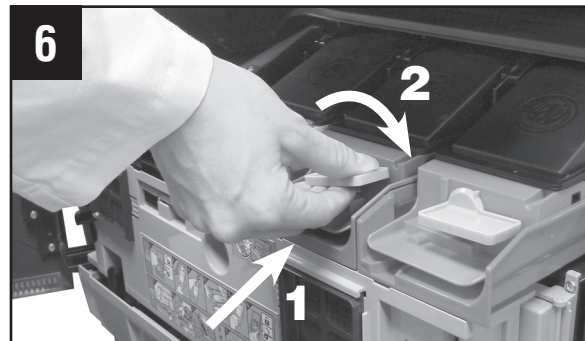
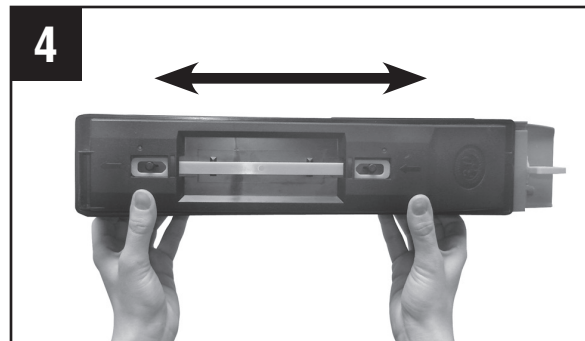
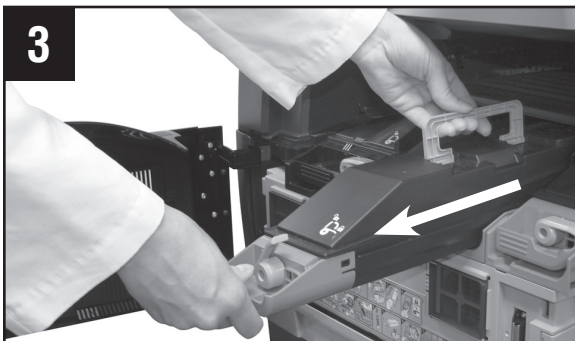
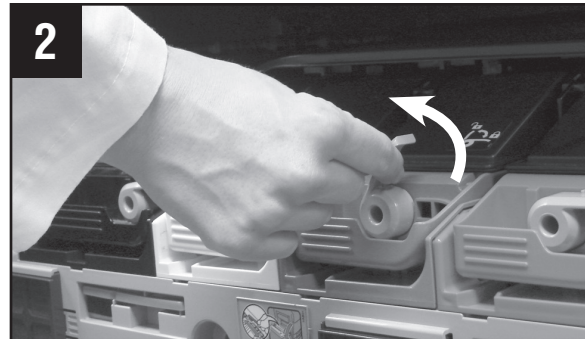
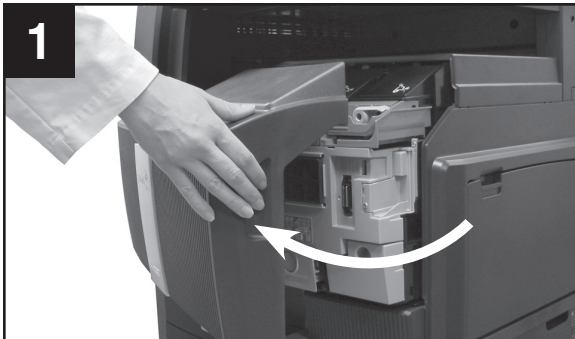

**IMPORTANT:** Please be sure cartridge (1) is pushed in ALL THE WAY and held in place before pulling down lock lever (2).

**IMPORTANTE:** Asegurarse de que el cartucho (1) esté introducido COMPLETAMENTE y retenido en posición antes de bajar la palanca de cierre (2).

**IMPORTANT :** Assurez-vous que la cartouche (1) est repoussée COMPLÈTEMENT et se trouve maintenue en place avant de rabattre le levier de verrouillage (2).

**WICHTIG:** Achten Sie darauf, dass die Kartusche (1) wieder VOLLSTÄNDIG in die ursprüngliche Position gebracht wird, bevor Sie den Verschlusshebel (2) nach unten (2).

**IMPORTANTE:** Assicurarsi che la cartuccia (1) sia premuta FINO IN FONDO e ben ferma prima di abbassare la leva di bloccaggio (2).

**Importante:** Certifique-se de empurrar o cartucho (1) TOTALMENTE para dentro e mantê-lo no lugar antes de puxar a alavanca para baixo (2).

# Installation Instructions

Waste Toner Box for use in  
Kyocera Mita TASKALFA 400ci, TASKALFA 500ci,  
TASKALFA 552ci Digital Copier/Printers

INSTRUCCIONES DE INSTALACIÓN  
INSTRUCTIONS D'INSTALLATION  
INSTALLATIONSANLEITUNG  
ISTRUZIONI PER L'INSTALLAZIONE  
INSTRUÇÕES DE INSTALAÇÃO

